

# ARTISANS

## *Road Trip*

OCTOBER 4TH & 5TH

SATURDAY 9AM-5PM & SUNDAY 11AM-4PM

ARTIST MAP & DIRECTORY

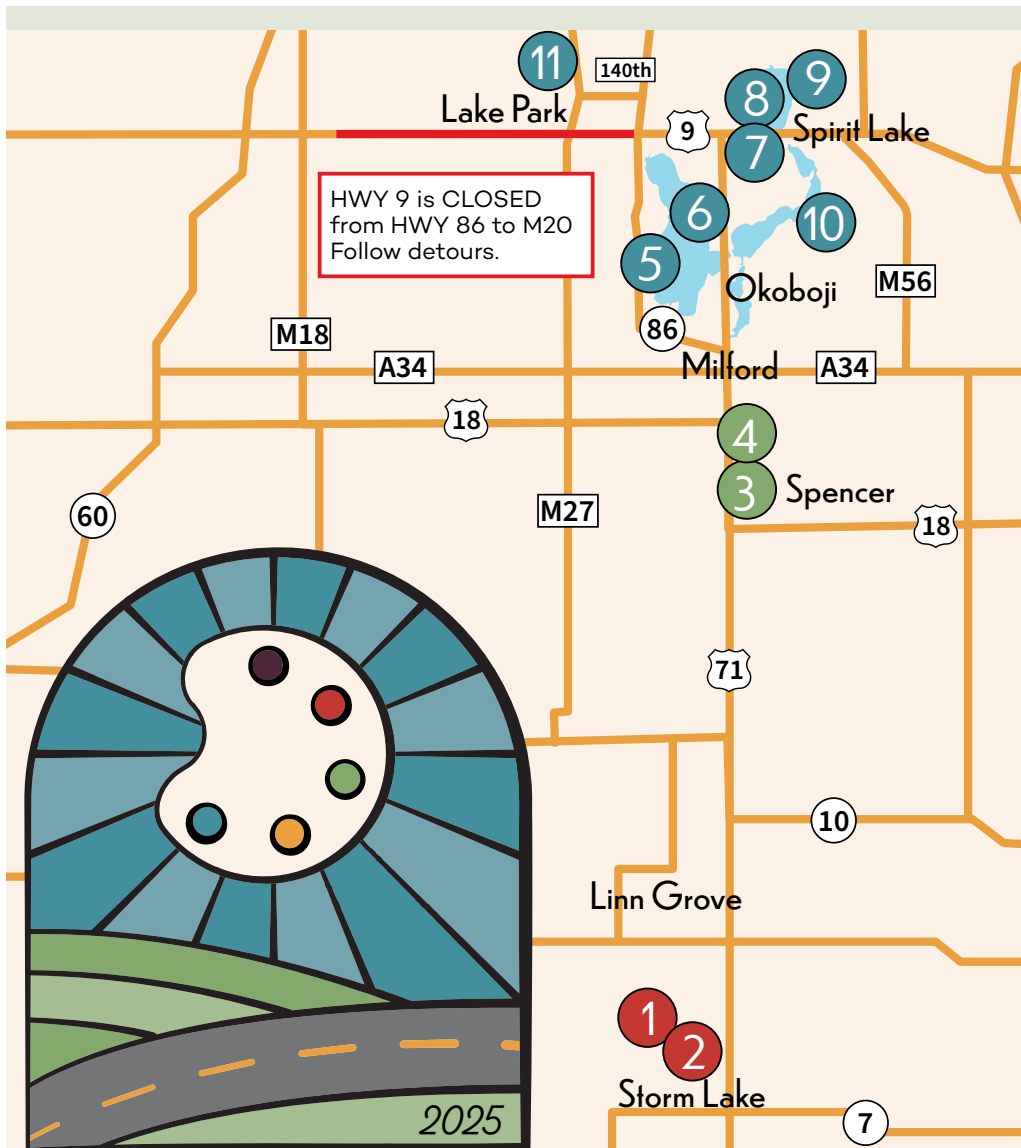

## Beautiful View

### 1. Synergy Gallery

824 Vestal St,  
Storm Lake, IA 50588

**Cherie Courter**  
**Kimble Bromley**  
**Jerry Kahl**  
**Ron Netten**

### 2. Witter Gallery

609 Cayuga St,  
Storm Lake, IA 50588

**Sue Armstrong Mesenbrink**  
**Joleen Dentlinger**

## Ridge & Tall Grass

### 3. Vermeer Glass Art

302 Grand Ave,  
Spencer, IA 51301

### 4. Arts on Grand

408 Grand Ave,  
Spencer, IA 51301

**Eduardo Rodriguez**

## Iowa Great Lakes

### 5. Rosalise Olson

1507 Kansas Ave,  
Wahpeton, IA 51351

### 6. Pearson Lakes Art Center

2201 US-71,  
Okoboji, IA 51355

**Kris Walker**  
**Chase Croft**  
**Norma Perez-Kahler**  
**Betty Haight**  
**Daniel Ruf**  
**Paula Streeter**

### 7. Art on 16th, Lissa Potter

709 16th St,  
Spirit Lake, IA 51360

### 8. Danielle Clouse Gast & William Gast

901 Hill Ave,  
Spirit Lake, IA 51360

### 9. Anita Ellison

25453 Pasture Lake Dr,  
Spirit Lake, IA 51360

### 10. Carl Wesley

16453 255th Ave  
Spirit Lake, IA 51360

### 11. Hometown Florals

126 S Market St,  
Lake Park, IA 51347

**Holly Zinn Hample**

# ARTISANS *Road Trip*

OCTOBER  
4TH & 5TH

SATURDAY 9AM-5PM  
SUNDAY 11AM-4PM

Artisans Road Trip aims to share the creativity of Northwest Iowa and promote a venue for established artisans to demonstrate their skills, exhibit and sell their original fine art via a self-guided studio tour in Northwest Iowa.

We encourage you to make Northwest Iowa a weekend road-trip destination – traveling scenic byways and back roads looking for one-of-a-kind art treasures, education & experiences.

Follow us on Facebook  
**@Artisans Road Trip**



Scan for  
interactive map  
& directions

# Beautiful View

## 1a Cherie Courler

### Synergy Live Edge Gallery:

824 Vestal St, Storm Lake, IA 50588

From downtown: West on W. Milwaukee Ave to Vestal St; 1 block north.

[Dcourter74@gmail.com](mailto:Dcourter74@gmail.com)

712-299-1059

[landscapes by cherie courler](#)

[cheriecourterstudioupstairs](#)

Midwestern Landscapes rendered in oil on canvas, with an emphasis on color, texture and light.



## 1d Ron Netten

### Synergy Live Edge Gallery:

824 Vestal St, Storm Lake, IA 50588

From downtown: West on W. Milwaukee Ave to Vestal St; 1 block north.

[nettenpottery@gmail.com](mailto:nettenpottery@gmail.com)

712-660-3715

[ronnettenceramics.com](http://ronnettenceramics.com)

[Ron Netten](#)

[nettenron](#)

My work is functional and sculptural in nature. It is reduction, high-fire stoneware with manipulation of surface and form. My focus has been to alter this soft, pliable, earthy material in a playful and sensitive way, often pushing the limits of the material. Stretching allow richness and tactile appeal. Generate energy and personal involvement.



## 1b Kimble Bromley

### Synergy Live Edge Gallery:

824 Vestal St, Storm Lake, IA 50588

From downtown: West on W. Milwaukee Ave to Vestal St; 1 block north.

[kimble.bromley@ndus.edu](mailto:kimble.bromley@ndus.edu)

[kimblebromley.com](http://kimblebromley.com)

[KimbleBromley](#)

For the past 15 years, I have been painting my pond in rural Minnesota. I lived on 20 acres made up of 12 acres of woods and an 8-acre pond. In 2019 I had the opportunity to travel to France to study Monet's paintings and to visit his gardens in Giverny. This was an inspirational experience! After letting this adventure simmer for two years, the scenes I encountered there are now coming to life in my paintings. My unique paintings are also filled with color and light as seen in the dynamic compositions.



## 2a Joleen Denlinger

### Witter Gallery:

609 Cayuga Street, Storm Lake, IA 50588

The gallery is in the Storm Lake Public Library, 2 blocks east of downtown.

[rjmdent@gmail.com](mailto:rjmdent@gmail.com)

712-299-9285

Primarily I do photo realistic pen and ink drawings under the name 'Unique Inque'. Most of which are centered around places, landscapes and buildings of interest. Beside originals, there are prints available of some of my work, as well as notecards. Enjoy!



## 1c Jerry Kahl

### Synergy Live Edge Gallery:

824 Vestal St, Storm Lake, IA 50588

From downtown: West on W. Milwaukee Ave to Vestal St; 1 block north.

[kahljerry@gmail.com](mailto:kahljerry@gmail.com)

712-213-5221

[synergyliveedge.com](http://synergyliveedge.com)

[Synergy Art Gallery](#)

I build with various local hardwoods and proceed from the standing tree to the finished product. I try to focus on tables but have been doing more commission work of late. I generally work with large dimensions and use live-edge to add an element of nature. Wood has its own beauty and I enjoy using it in an artistic way.



## 2b Sue Armstrong Mesenbrink

### Witter Gallery:

609 Cayuga Street, Storm Lake, IA 50588

The gallery is in the Storm Lake Public Library, 2 blocks east of downtown.

712-299-5117

Pastel, acrylic, watercolor and mixed media paintings.



## Ridge & Tallgrass

### 3 Julie Vermeer

**Vermeer Glass Art:**  
302 Grand Ave, Spencer, IA 51301

On the east side of Grand Ave,  
between 3rd and 4th St

[vermeerglass@outlook.com](mailto:vermeerglass@outlook.com)

712-580-4906

[vermeerglassart.com](http://vermeerglassart.com)

 VermeerGlassArt

 vermeerglass

Fusing art glass provides us with the freedom to experiment and manipulate glass by color, texture, shape, and how a piece will be used, be it a functional serving plate, platter, bowl or a decorative piece of art. There are infinite possibilities when fusing with art glass that can be very exciting and challenging.

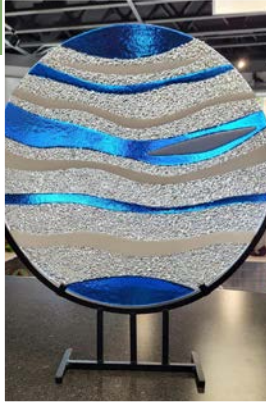

### 6a Kris Walker

**Pearson Lakes Art Center :**  
2201 Hwy 71 Okoboji, IA 51355

PLAC is located north of Okoboji Summer Theatre on west side of Hwy 71.

[KrisAnnWalker@gmail.com](mailto:KrisAnnWalker@gmail.com)

712-320-7359

My work is an eclectic assortment of Acrylic, Watercolor and oil paintings. I love the every day beauty around us and want to capture the feeling with art.



### 4 Eduardo Rodriguez

**Arts on Grand:**  
408 Grand Ave, Spencer, IA 51301

On the east side of Grand Ave,  
between 4th and 5th St

**Represented by:**

[director@artsongrand.org](mailto:director@artsongrand.org)

712-262-4307

[artsongrand.org](http://artsongrand.org)

  ArtsonGrand

Eduardo Rodriguez was born on September 12, 1997, in a town north of Las Tunas, Cuba called Puerto Padre. He has enjoyed painting since he was a child; always had the desire to learn more about the world of painting. Due to the lack of people who were interested in him academically there was no opportunity to take any official courses. He is a self taught oil painter who has now lived in Holstein, Iowa since April of 2022. He is happily married and keeps busy with large format paintings and murals for surrounding areas



### 6b Chase Croft

**Pearson Lakes Art Center :**  
2201 Hwy 71 Okoboji, IA 51355

PLAC is located north of Okoboji Summer Theatre on west side of Hwy 71.

[bojifilmcamera@gmail.com](mailto:bojifilmcamera@gmail.com)

712-339-1282

[bojifilmcamera.com](http://bojifilmcamera.com)

 Boji Film Camera

 bojifilmcamera

Chase Croft | Boji Film Camera  
Based in Spirit Lake, Iowa, I am a film photographer drawn to the textures, tones, and timeless character of 35mm—though I also work in medium and large format. My images often explore urban scenes and abandoned spaces, framing them with an eye for intrigue and untold stories. Whether in color negative, black & white, or slide film, my work seeks to preserve moments with honesty, atmosphere, and a quiet sense of discovery.



## Iowa Great Lakes Region

### 5 Rosalise Olson

**1507 Kansas Ave, Wahpeton, IA 51351**

IA 86 to 190th St at the Village of Wahpeton sign turn east to Danny Ave, follow Danny Ave to the left, at Kansas Ave, turn right follow Kansas Ave to the dead end, 1507 Kansas Ave. is the last grey house on the right

[rosaliseolson@gmail.com](mailto:rosaliseolson@gmail.com)

712-330-3210

 Rosie's Paintings

Acrylics on canvas depicting people, places and things that interest and inspire me.



### 6c Norma Perez-Kahler

**Pearson Lakes Art Center :**  
2201 Hwy 71 Okoboji, IA 51355

PLAC is located north of Okoboji Summer Theatre on west side of Hwy 71.

[normapk@gmail.com](mailto:normapk@gmail.com)

712-338-3145

I learned to appreciate art since I was a child, but also to find it wherever I went, not just in museums and books. As I grew up, I found myself always looking for expressions of art in nature, its colors, textures, forms and patterns. Thus, it is not surprising that Mother Nature is usually the inspiration for my paintings, although I also find inspiration in a day's simple occurrence that captivates me for some reason. My goal is to create and share the emotion(s) my soul feels as I paint.





## 6d Betty Haight

**Pearson Lakes Art Center :**  
**2201 Hwy 71 Okoboji, IA 51355**

PLAC is located north of Okoboji Summer Theatre on west side of Hwy 71.

bhaight1@cox.net  
 (949) 315-9569

duets\_paintings.

Mixed media artist currently focusing on book and collaborative art projects.



## 7 Lissa Potter

**Art on 16th :**  
**709 16th St, Spirit Lake, IA 51360**

North on Hill Ave, right onto 16th St, Second door on the right across from the Spirit Lake Post Office and Library.

lissaspotter@gmail.com  
 712-320-7013

[lissapotter.com](http://lissapotter.com)

Join us for some fun and get in line to purchase the newest work of a lifelong accomplished artist who has recently taken up the paint brush again. Vibrant depictions burst with life and emotion. Lissa's bold, vivid color palette brings each piece to life. Treat yourself to radiant painting that inspires, uplifts, and transforms any space. Lissa will also have her newest ceramic works in the same color theory as the paintings. Prints available as well as access to earlier works.



## 6e Paula Streeter

**Pearson Lakes Art Center :**  
**2201 Hwy 71 Okoboji, IA 51355**

PLAC is located north of Okoboji Summer Theatre on west side of Hwy 71.

streeterpaula@hotmail.com  
 515-451-7933

systolic\_studio

Explorations in mixed media, collage and more.

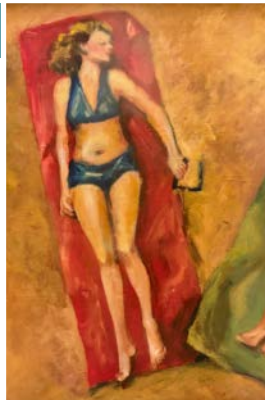

## 8a Danielle Clouse Gast

**901 Hill Ave, Spirit Lake, IA 51360**

North of Hill Ave business district, one block north of St. Mary's Catholic Church. On corner of 9th and Hill, look for the curved driveway leading to gallery's carriage doors.

clousestudios@hotmail.com  
 712-260-3098

[danielleclousegast.com](http://danielleclousegast.com)

Danielle Clouse Gast Studio

clousestudios

Abstract landscape paintings of the Midwest from ground and aerial perspectives.



## 6f Daniel Ruf

**Pearson Lakes Art Center :**  
**2201 Hwy 71 Okoboji, IA 51355**

PLAC is located north of Okoboji Summer Theatre on west side of Hwy 71.

laurieruf@gmail.com

My purpose with photography or any of my art is to showcase the gorgeous possibilities that can be seen through the camera lens or with a brush or pencil. And while the camera is the canvas for my visions, the computer becomes the "paint brush" for the finished image. While some of those morning and evening spectacular colors may seem unreal, I guarantee it was magical as I observed them unfold in person - and becomes the "paint brush" for the finished image. While my photography work continues, I've also picked up an actual paint brush and other supplies in recent visits to my studio.



## 8b William Gast

**901 Hill Ave, Spirit Lake, IA 51360**

North of Hill Ave business district, one block north of St. Mary's Catholic Church. On corner of 9th and Hill, look for the curved driveway leading to gallery's carriage doors.

williamgast@hotmail.com  
 712-330-4486

Gasthaus Studio

thegasthausstudio

Reviving (and electrifying!) vintage finds into fun and functional lighting objects.



## 9 Anifa Ellison

**25453 Pasture Lake Drive,  
Spirit Lake, IA 51360**

North on Hill Ave to the very end. Go right and then turn left onto 253rd St, keep going until it turns into gravel and go about two blocks. Yellow single story with lots of windows in the garage door on the left.

575-770-6150

Oil paintings of whatever intrigues me from simple forms to grand landscapes, from monochromatic to explosions of color. It may be the humble frog or a grand eagle, the neighbor's silly beloved pet to a humbling sunset on the lake. I have fun expressing myself with crazy colors and patterns and then feel moved to attempt to paint silence. I love discussing art in any form and from any creator. I do believe we are all creative.



## 10 Carl Wesley

**16448 255th Ave, Spirit Lake, IA 51360**

S. Hill Ave to 165th St; go past Toy Shed on left and follow to the lake. Turn left at the stop sign. Drive about 1/4 mile to 16448 255th Ave (red house on the right). Studio is on left across the street.

Year round gallery at Collectors Cove,  
2718 Hwy Blvd, Spencer, IA 51301

wesleygraphics726@gmail.com

612-644-9710

[wesleygraphics.com](http://wesleygraphics.com)

carl wesley

carlwesley.art

Mixed media and collage works which are often autobiographical in nature and graphically bold, textural and raw; using unorthodox materials as "canvas".



## 11 Holly Zinn Hample

**Hometown Florals :**

**126 S Market St, Lake Park, IA 51347**

At intersection of HWY 9 and Hwy 86, go north on Hwy 86. Turn left onto 140th St, then right onto S Market St. On the corner of Market St and A Ave.

712-330-5771

Acrylic and oil paintings depicting large format florals and rural landscapes.

