

ARTISANS

Road Trip

OCTOBER 1ST & 2ND
SATURDAY 9AM-5PM & SUNDAY 12-5PM

ARTIST MAP & DIRECTORY

ARTIST ROSTER

2022

Iowa Great Lakes

1. Lakeside Woodworking
2. Holly Zinn Hample
3. Lissa Potter
4. Danielle Clouse Gast
William Gast
5. Jane Lieb
6. Joanne Alberda
Mary Gabou
Rosalise Olson
7. Marisa Sidles

Prairie Wetlands

8. Diane O'Hern
Lee A Schoenewe
Nancy Schoenewe

Ridge & Tall Grass

9. Beth Cathcart
10. Cherie Courter

Beautiful View

11. Jerry Kahl
Joleen Dentlinger
Ron Netten
Denice Peters
12. Mary Ortner



Scan or click for interactive map & directions

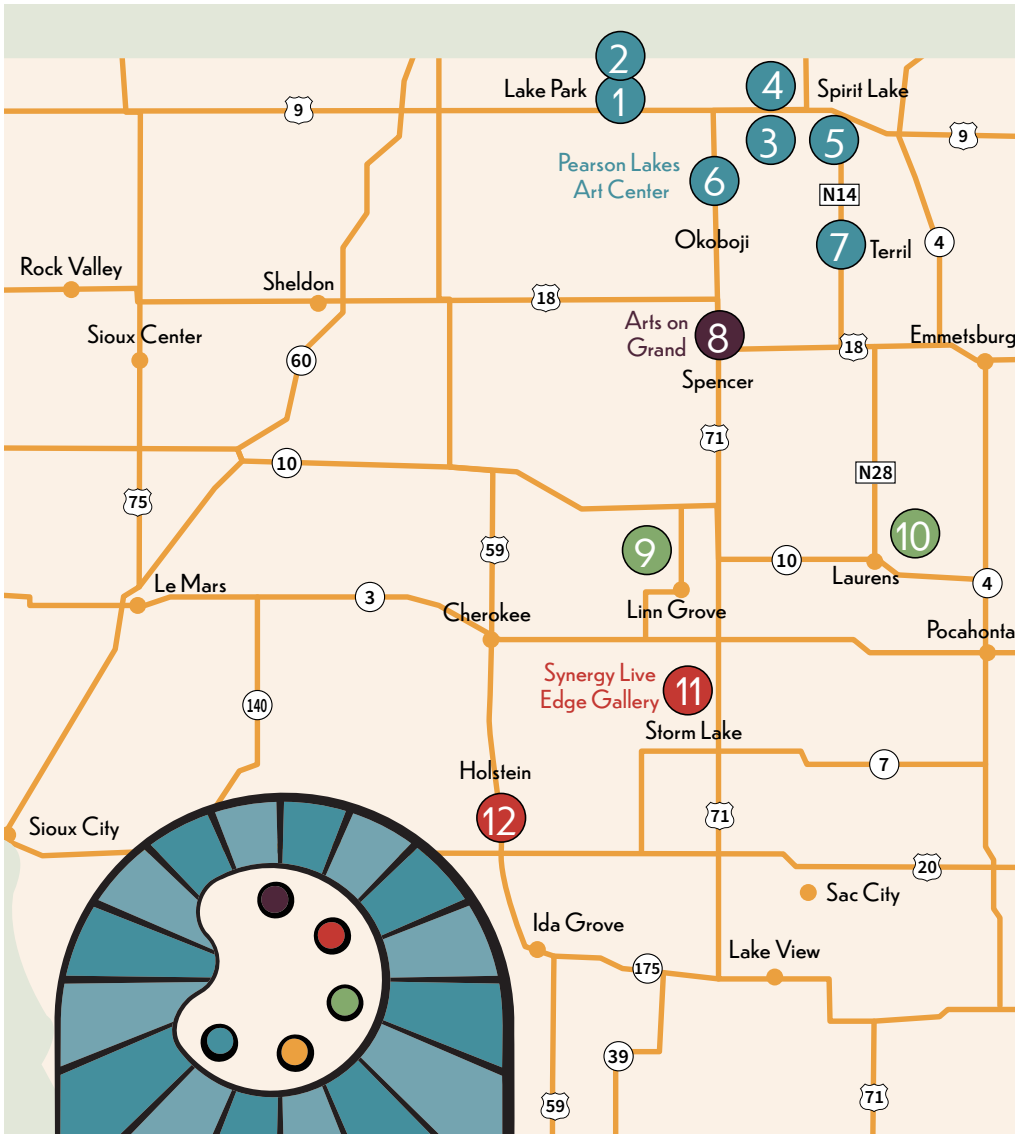

ARTISANS *Road Trip*

OCTOBER
1ST & 2ND

Saturday 9am-5pm
Sunday 12-5pm

Artisans Road Trip aims to share the creativity of Northwest Iowa and promote a venue for established artisans to demonstrate their skills, exhibit and sell their original fine art via a self-guided studio tour through scenic Northwest Iowa, thereby encouraging education, diversity, tourism, economic growth and art appreciation.

We encourage you to make Northwest Iowa a weekend road-trip destination – traveling scenic byways and back roads looking for one-of-a-kind art treasures, education & experiences.

Follow us on Facebook
@ArtisansRoadTrip

Iowa Great Lakes Region

1 Lakeside Woodworking

102 Market St, Lake Park, IA 51347

West on Hwy 9, turn on M27 into Lake Park. Head north, it is the first retail shop on the right, right after the gas co-op.

mca.amy@gmail.com

402-630-8118

woodworkinglakeside.com

  Woodworking Lakeside

Handcrafted sound wood furniture and home decor. We feature local wood, finished with a food safe oil. Pieces feature epoxy accents.



4b William Gast

901 Hill Ave, Spirit Lake, IA 51360

North of Hill Avenue business district, one block north of St. Mary's Catholic Church. On corner of 9th and Hill, look for the curved driveway leading to gallery's carriage doors.

williamgast@hotmail.com

712-330-4486

 Gasthaus Studio

 @thegasthausstudio

Reviving (and electrifying!) vintage finds into fun and functional lighting objects.

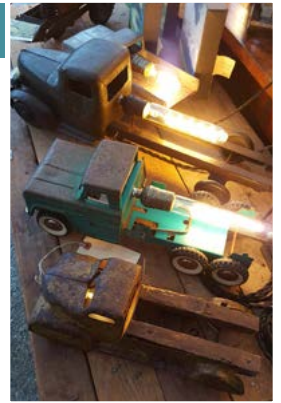

2 Holly Zinn Hample

301 N. Market St, Lake Park, IA 51347

West on Hwy 9, turn on M27 into Lake Park. Head north, it is on the corner of Market St and Ave B West - showing at Hometown Floral.

hzhample@gmail.com

712-330-5771

hollyzinnhample.com

  Holly Zinn Hample Art

Acrylic and oil paintings depicting large format florals and rural landscapes.

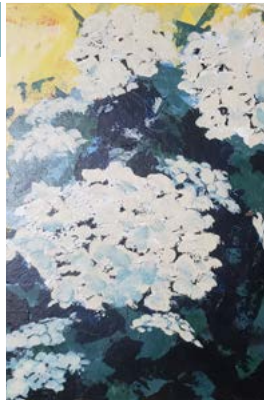

5 Jane Lieb



15657 250th Ave, Spirit Lake, IA 51360

Travel E on Hwy 71 and 9 out of Spirit Lake, cross bridge at east Lake Okoboji, turn right onto 250th Ave (M56). Travel 0.9 mile, house on right with detached garage.

jane.lieb.657@gmail.com

712-330-8004

janeliebart.com

  jane.lieb.9

Printmaking - monotypes and block prints sometimes incorporating stitching and collage. Fiber art - various stitching and painting techniques on canvas.

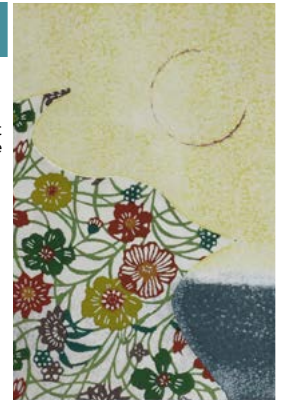

3 Lissa Potter

709 16th St, Spirit Lake, IA 51360

North on Hill Avenue, right on 16th street. 709 16th street on the right.

lissaspotter@gmail.com

712-320-7013

lissaspotterart.com

 Lissa Potter Art

 @lissaspotterceramics

Hand built and wheel thrown high fired stone-ware pottery. Functional platters, plates, dishes, bowls, mugs, vases and planters.



6a Joanne Alberda

Pearson Lakes Art Center :

2201 Hwy 71 Okoboj, IA 51355

PLAC is located north of Okoboji Summer Theatre on west side of Hwy 71.

wjalbrda@premieronline.net

712-722-0372

joannealberda.com

My work is created with hand-dyed or hand-printed cotton fabrics, collaged or pieced, and machine quilted. There is a wide range of sizes and prices.



4a Danielle Clouse Gast

901 Hill Ave, Spirit Lake, IA 51360

North of Hill Avenue business district, one block north of St. Mary's Catholic Church. On corner of 9th and Hill, look for the curved driveway leading to gallery's carriage doors.

clousestudios@hotmail.com

712-260-3098

danielleclousegast.com

 Danielle Clouse Gast Studio

 @clousestudios

Abstract landscape paintings of the Midwest from ground and aerial perspectives.



6b Mary Gabou

Pearson Lakes Art Center :

2201 Hwy 71 Okoboj, IA 51355

PLAC is located north of Okoboji Summer Theatre on west side of Hwy 71.

marbearrickard@yahoo.com

712-362-2333

 Bear Earth Studio

Metal sculpture with an inspiration derived from Dr. Seuss, stone jewelry, glass and other natural objects jewelry.



6c Rosalise Olson

Pearson Lakes Art Center :
2201 Hwy 71 Okoboj, IA 51355
PLAC is located north of Okoboji Summer Theatre on west side of Hwy 71.

rosaliseolson@gmail.com
712-330-3210

 [rosaliseO](https://www.facebook.com/rosaliseO)

Painted scenes from home and places travelled in acrylic on canvas.



8c Nancy Schoenewe

Arts on Grand:
408 N. Grand Ave, Spencer, IA 51301
On the East side of Grand Ave in Spencer about halfway between 4th St and 5th St.

nschoen55@outlook.com
712-270-1194

My love of the outdoors is reflected in my work: landscapes, birds, flowers, stone. My paintings have an acrylic base created by soft pastels. My jewelry is made with some precious stones, sterling, found or antique jewelry.



7 Marisa Sidles

110 North State Street, Terril, IA 51364
Two blocks east and 1/2 block north of the elementary school (on the east side of the road).

rissysdesign@gmail.com
712-363-1307

[rissyscreations.etsy.com](https://www.etsy.com/shop/rissyscreations)

 [rissyscreations](https://www.facebook.com/rissyscreations)

 [rissysdesign](https://www.instagram.com/rissysdesign)

I create visual art by using acrylic paint on canvas, welding junk to make small sculptures, and reusing materials to come up with something unique. Bright colors, familiar places, wildlife, and family members tend to make their way into my work.



Ridge & Tallgrass

9 Beth Cathcart

4254 55 Ave, Linn Grove, IA 51035
Approximately 4 miles from Linn Grove or Peterson just off Hwy 10. From Linn Grove, going W. on Hwy 10, turn left (south) on gravel at 140th Ave. From Peterson, going E on Hwy 10 turn right (south) onto 505th St. Then, stay to right, traveling onto 145th/55th Ave. The road runs parallel to the Little Sioux River. Lane is to the left. Look for an American flag at the top of the lane (ridge) and Rockin M sign at the bottom.

712-299-5248

[rockingmfarmstore.com](https://www.rockingmfarmstore.com)

 [Rocking m pottery](https://www.facebook.com/rockingm.pottery)

 [rockinm.clay](https://www.instagram.com/rockinm.clay)



One-of-a-kind fine art and functional pottery. Pieces are heavily textured, sculptural, and organic. My tools are simple, and work reflects the rolling hills and woodlands where I live. They are both hand-built and wheel-thrown construction made from brownstone clay, using multiple high fire glazes and fired in an oxidation kiln.

Prairie Wetlands

8a Diane O'Hern

Arts on Grand:
408 N. Grand Ave, Spencer, IA 51301
On the East side of Grand Ave in Spencer about halfway between 4th St and 5th St.

diohern.artworks@gmail.com
515-269-7355

[ohernart.blogspot.com](https://www.ohernart.blogspot.com)

My artwork is a combination of figuration, abstraction, and non-representational. A variety of mediums provides the foundation to create artworks that evokes a memory, thought or just enjoyment in the viewers heart and mind. I hope to bring that life to those who have never lived it. or to bring back wonderful memories to those who have.



10 Cherie Courler

Rush Lake Studio
40431 150th Ave, Laurens, IA 50554

From Hwy 10 on the east side of Laurens, turn and go north on N28 for approximately 4 miles. Turn east on 410th St. for 1 mile. Then turn north on 150th Ave. for a half mile. Acreage is located on the west side of the road. The studio is in the east side of the gray metal building.

rushlakestudio@gmail.com

712-299-1059

 [landscapes by cherie courler](https://www.facebook.com/landscapesbycheriecourler)

 [cheriecourlerstudioupstairs](https://www.instagram.com/cheriecourlerstudioupstairs)



Images of a variety of Midwestern landscapes rendered in oil on canvas, with an emphasis on color, light and texture.

8b Lee A Schoenewe

Arts on Grand:
408 N. Grand Ave, Spencer, IA 51301
On the East side of Grand Ave in Spencer about halfway between 4th St and 5th St.

birdmanlee00@outlook.com
712-260-4857

The medium of wood with occasional metal or glass eyes is fashioned to represent birds with a concept of hunting decoys for waterfowl and shorebirds being a primary influence. Ice fishing decoys are also emulated. Walking sticks and canes are created as stylized mobility accoutrements.



Beautiful View

11a Jerry Kahl

Synergy Live Edge Gallery:
824 Vestal St, Storm Lake, IA 50588

Take W. Milwaukee Ave West to Vestal St and go 1 block north.

kahljerry@gmail.com

712-229-3936

synergyliveedge.com

 JerryKahl

I custom build live edge tables and benches. I process all the hardwoods that I use for my pieces from locally sourced trees.



11b Joleen Dentlinger

Synergy Live Edge Gallery:
824 Vestal St, Storm Lake, IA 50588

Take W. Milwaukee Ave West to Vestal St and go 1 block north.

rjmdent@gmail.com

712-299-9285

Photo realistic pen and ink drawings of old buildings, assorted structures and landscapes. Sell originals, prints, and notecards. My studio name is Unique Inque, 138 Pheasant Ave, Storm Lake.



11c Ron Netten

Synergy Live Edge Gallery:
824 Vestal St, Storm Lake, IA 50588

Take W. Milwaukee Ave West to Vestal St and go 1 block north.

nettenpottery@gmail.com

712-660-3715

ronnettceramics.com

 Ron Netten

This is wheel-thrown, functional and sculptural, high-fire, reduction stoneware. Emphasis is on creating rhythms through metal oxides and porcelain slips that generate energy and personal involvement.



11d Denice Peters

Synergy Live Edge Gallery:
824 Vestal St, Storm Lake, IA 50588

Take W. Milwaukee Ave West to Vestal St and go 1 block north.

denicepeters@ymail.com

712-263-3090

denicepeters.com

Realistic pastel still life paintings and landscapes with dramatic light and shadow that creates a nostalgic, peaceful mood.



12 Mary Orner

204 E 2nd St, Holstein, IA 51025

From the North: South on Hwy 59, Left on 2nd St (stop light) one block; From the East: west on Hwy 20, North on Hwy 59, Right on 2nd St; From the west: East on Hwy 20, North on Hwy 59, right on 2nd St; From the South: North on Hwy 59, West on Hwy 20, North on Hwy 59, right on 2nd St.

hello@artsocialrjo.org

312-914-0717

artsocialrjo.org

 Art Social by RJ Orner

 artsocialrjo



Serendipity derives from art sessions with my niece in the breeze way of my parents home in the summers. I would leave Washington DC for a few weeks and come back to Iowa and my niece would join. Today that niece is an architect and she had the vision for Art Social and this studio. Bringing everything full circle.